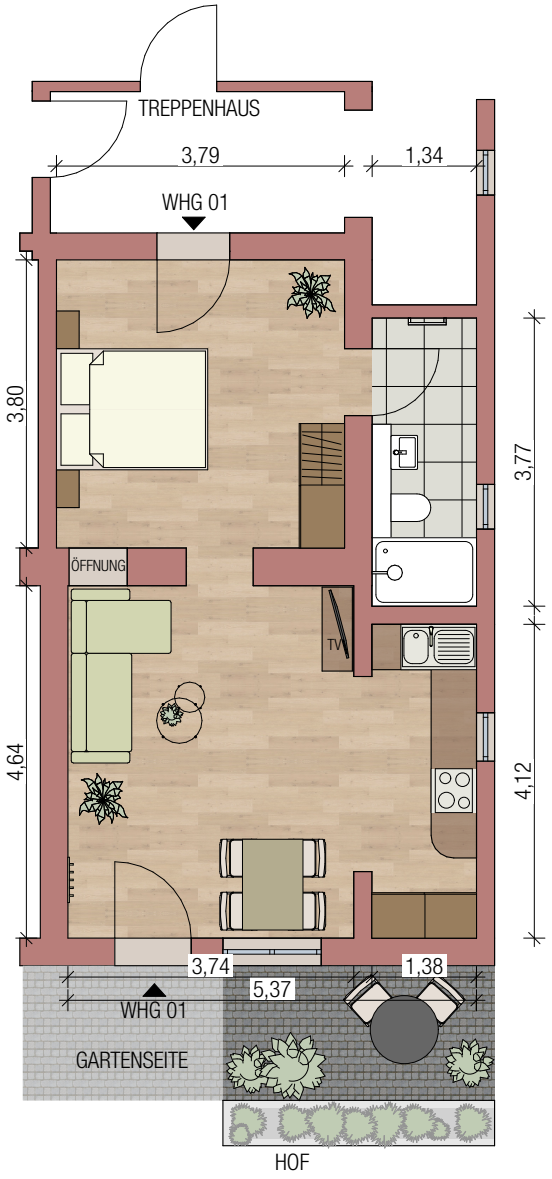
TREPPENHAUS
3,79
1,34
WHG 01
3,80
3,77
ÖFFNUNG
TV
4,64
4,12
3,74
1,38
5,37
WHG 01
GARTENSEITE
HOF