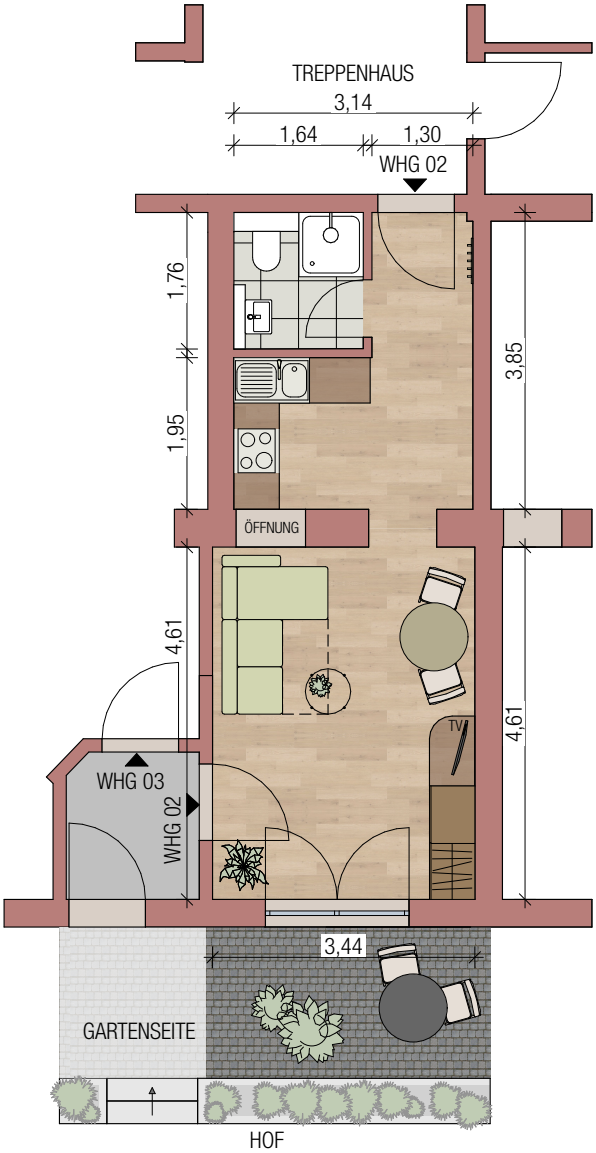
TREPPENHAUS
3,14
1,64
1,30
WHG 02
1,76
1,95
3,85
ÖFFNUNG
4,61
4,61
TV
WHG 03
WHG 02
3,44
GARTENSEITE
HOF