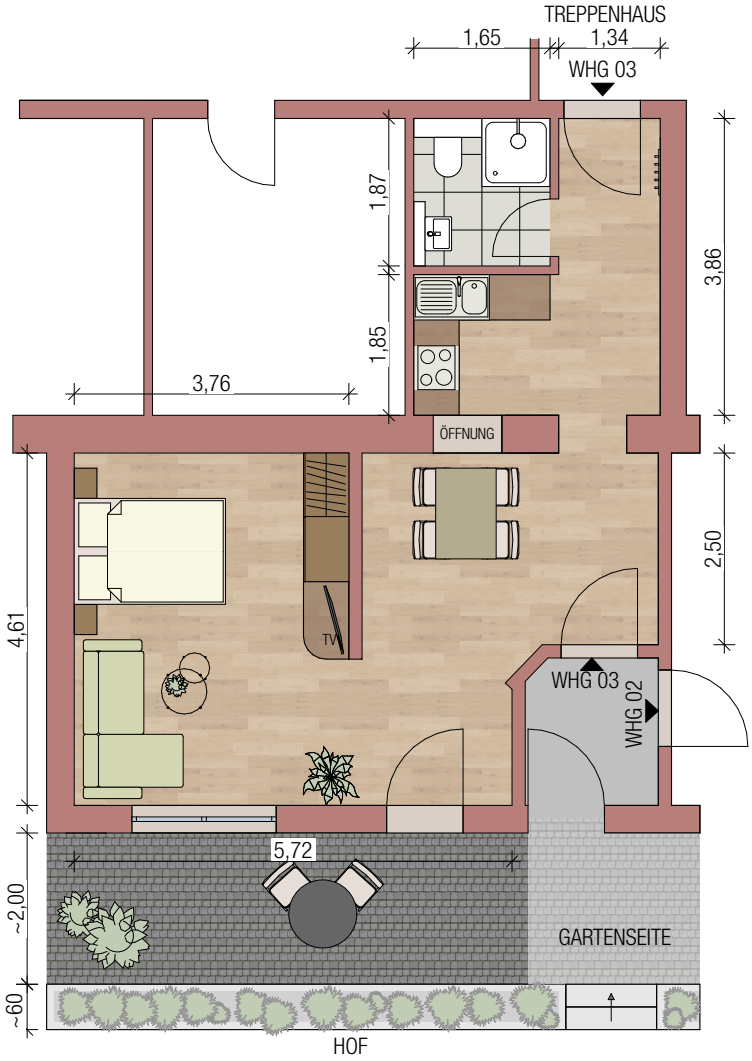
TREPPENHAUS
1,65
1,34
WHG 03
1,87
1,85
3,86
3,76
ÖFFNUNG
2,50
4,61
TV
WHG 03
WHG 02
5,72
~2,00
GARTENSEITE
~60
HOF