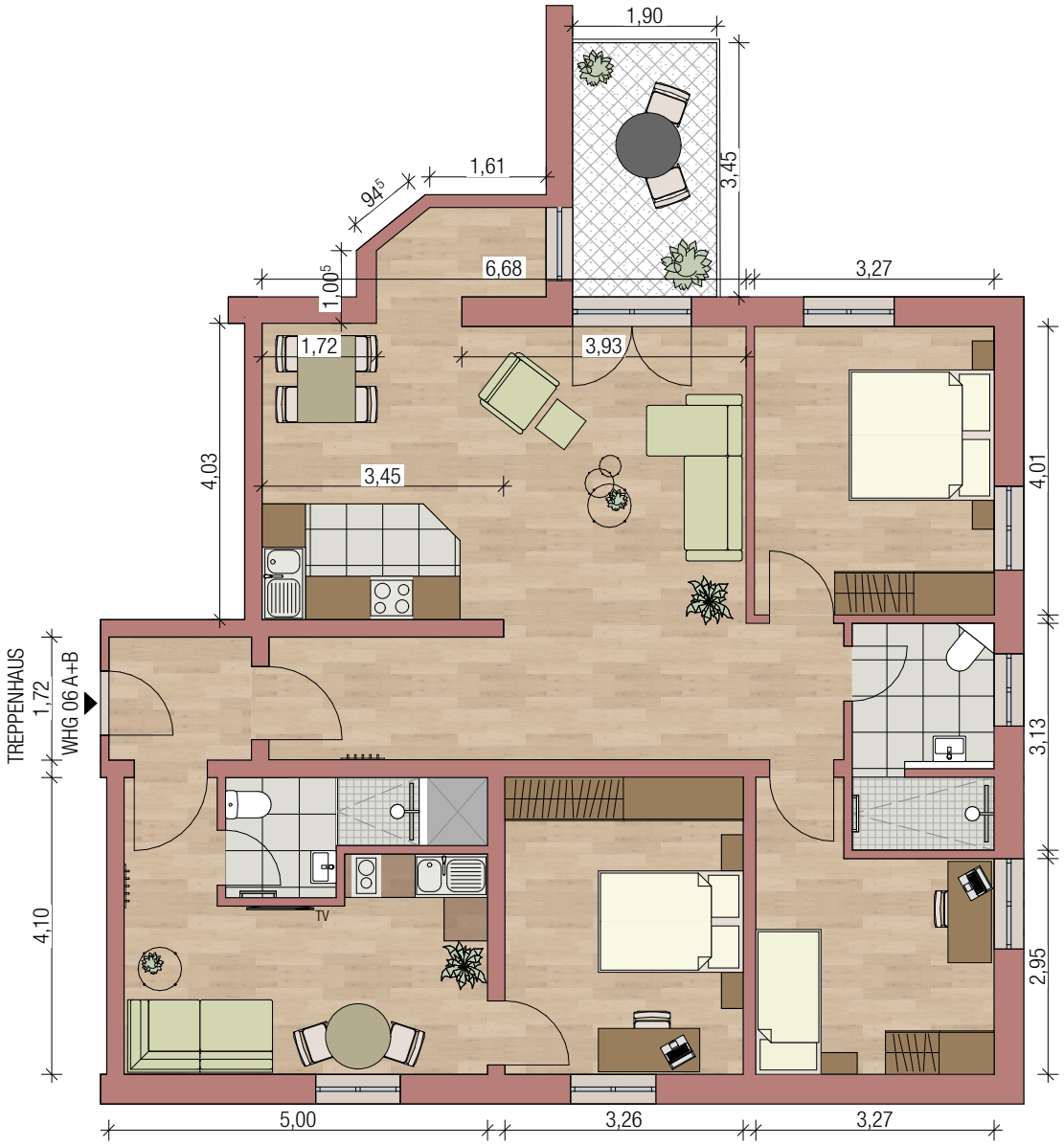
1,90
3,45
1,61
94⁵
1,00⁵
6,68
3,27
1,72
3,93
4,03
3,45
4,01
TREPPENHAUS
1,72
WHG 06 A+B
3,13
4,10
TV
2,95
5,00
3,26
3,27