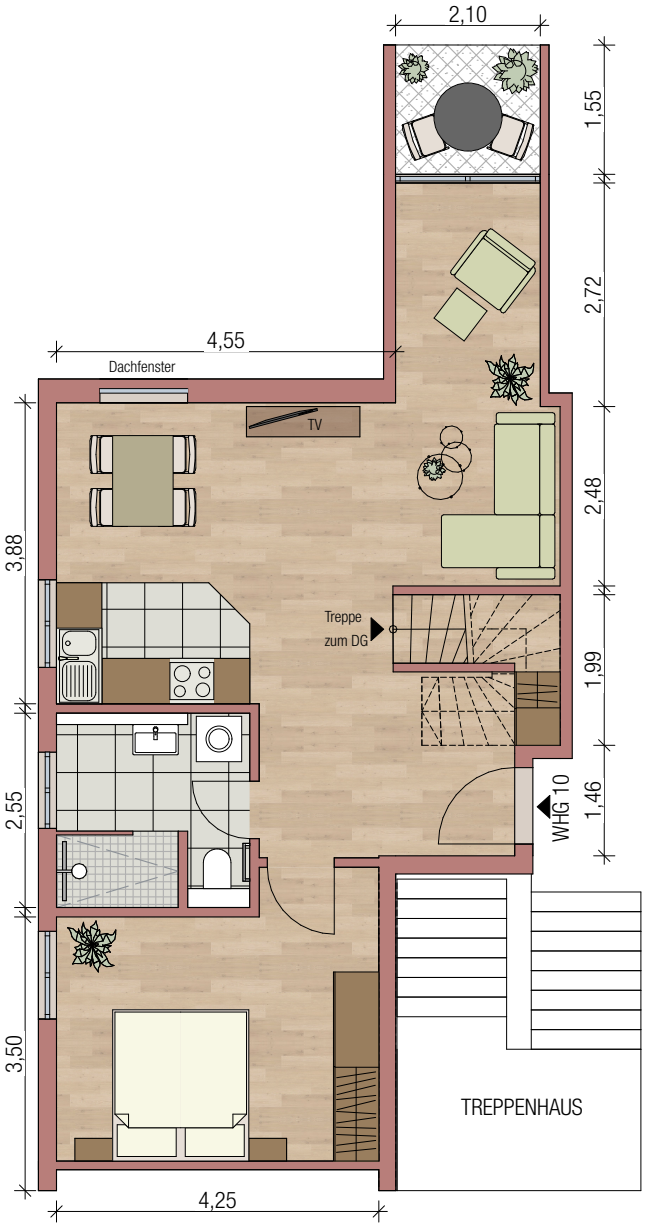
2,10
1,55
2,72
4,55
Dachfenster
TV
2,48
3,88
Treppe
zum DG
1,99
2,55
1,46
WHG 10
3,50
TREPPENHAUS
4,25